



# TEST REPORT

NO.: A001C120410011001-2

Date: Apr 16, 2012

Page 1 of 2

**Applicant:** Yueyang Intech Synthetic Materials Co.,LTD

**Address:** Yunxi Industrial park Yueyang, Hunan province ,China

**Report on the submitted sample said to be**

**Sample name:** ketone resin

**Model:** /

**Item/Lot No.:** B20120308

**Material:** /

**Buyer:** /

**Supplier:** /

**Manufacturer:** /

**Sample received date:** Apr 10, 2012

**Testing period:** From Apr 10, 2012 to Apr 16, 2012

**Test Requested:**

FDA food Contact Article test: in accordance with: 21 CFR 175.300

**Test Method:**

Ref: 21 CFR 175.300

- Total extractable fraction in DI water at 120°F for 24 hours
- Total extractable fraction in 8% ethanol at 120°F for 24 hours
- Total extractable fraction in n-heptane at 70°F for 0.5 hour

**Results:** Please refer to next page

\*\*\*\*\*FOR FURTHER DETAILS, PLEASE REFER TO THE FOLLOWING PAGE(S)\*\*\*\*\*

Signed for and on behalf of  
Shenzhen AOV Testing Technology Co., Ltd

Prepared by:

Yao Xiang Lan, Daisy  
Report Clerk

Reviewed by:

Liu Lin Wen, Lewis  
Laboratory Supervisor

Approved by:

Lv Jie Hua, Jeewah  
Technical Director

# TEST REPORT

NO.: A001C120410011001-2

Date: Apr 16, 2012

Page 2 of 2

**Test Results:**

Item	Unit	Limit	Result	Conclusion
			A	
-Total extractable fraction in DI water	mg/in <sup>2</sup>	18	5	Pass
-Total extractable fraction in 8% ethanol	mg/in <sup>2</sup>	18	9	Pass
-Total extractable fraction in n-heptane	mg/in <sup>2</sup>	18	8	Pass

**Specimen Description:**

A: Solid

**Note:**

- Photo is included.

**Photograph of Sample**

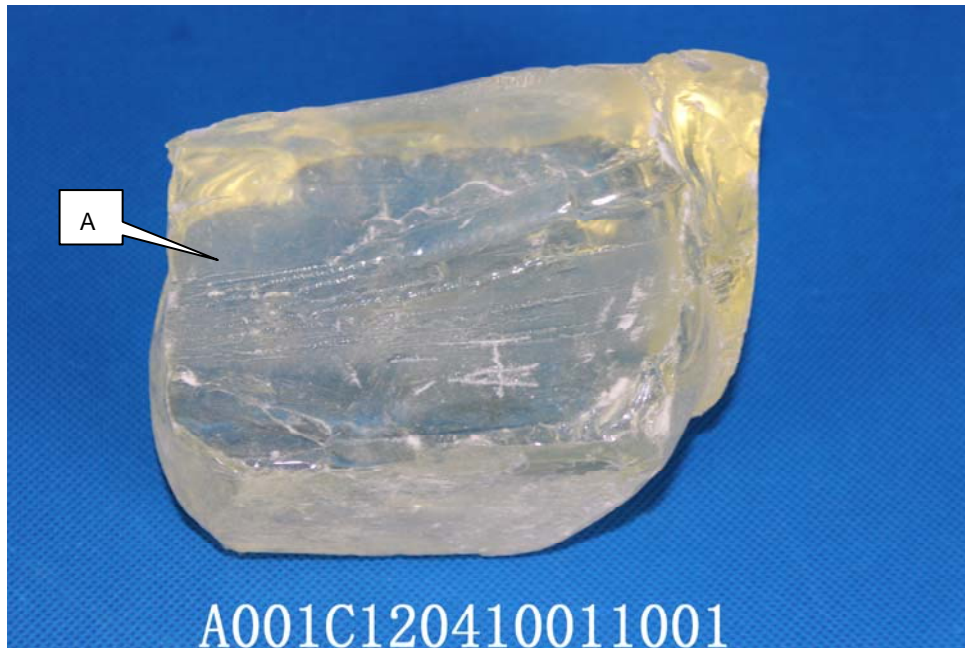

ketone resin

\*\*\*End of Report\*\*\*